

KEY

- 500m Radius Study
- Existing Railway Line
- Existing Railway Station

Portishead Branch Line

- The Nationally Significant Infrastructure Project (NSIP) Works
- The Associated Development
- Section in Tunnel

Other Works

- Network Rail Permitted Development Rights

Non-statutory Wildlife Sites

- Site of Nature Conservation Interest (SNCI)
- North Somerset Wildlife Site (NSWS)
- Bristol Wildlife Network Site (BWNS)
- Avon Wildlife Trust (AWT)
- Parish Council Site

Ancient Woodland

- Ancient Woodland - Natural England Inventory (AW)

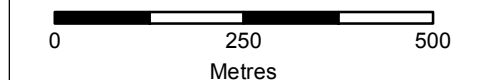

Client

travelwest
Bath & North East Somerset, Bristol, North Somerset and South Gloucestershire
Councils working together to improve your local transport

CH2M HILL
Geospatial
Burderop Park, Swindon, SN4 0QD
Tel: +44 (0)1793 812479 Fax: +44 (0)1793 812089
www.ch2m.com

Project: Portishead Branch Line (MetroWest Phase 1)

Drawing: Figure 9.3: Non-Statutory wildlife sites and Ancient Woodland
Sheet 2 of 5 - Portbury to Pill

Drawn By:	Martin Costello	Date:	21/09/2017
Checked By:	Clare Williams	Date:	21/09/2017
Approved By:	Carolyn Francis	Date:	21/09/2017

Drawing No.:	674946 -009-003-A	Revision	1
--------------	-------------------	----------	---

Drawing Scale: 1:10,000 @ A3

Reproduced by permission of Ordnance Survey on behalf of HMSO.
© Crown copyright and database right 2017. All rights reserved.
Ordnance Survey Licence number 100023397

Ancient Woodland © Natural England copyright. Contains Ordnance Survey data © Crown copyright and database right [2017]

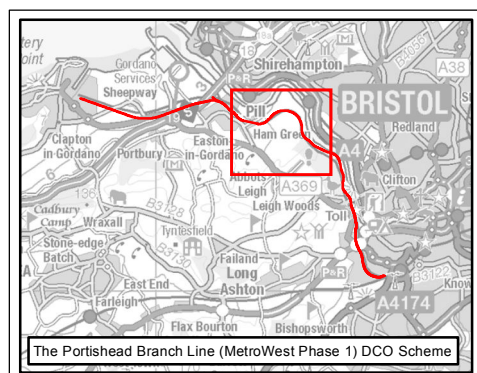
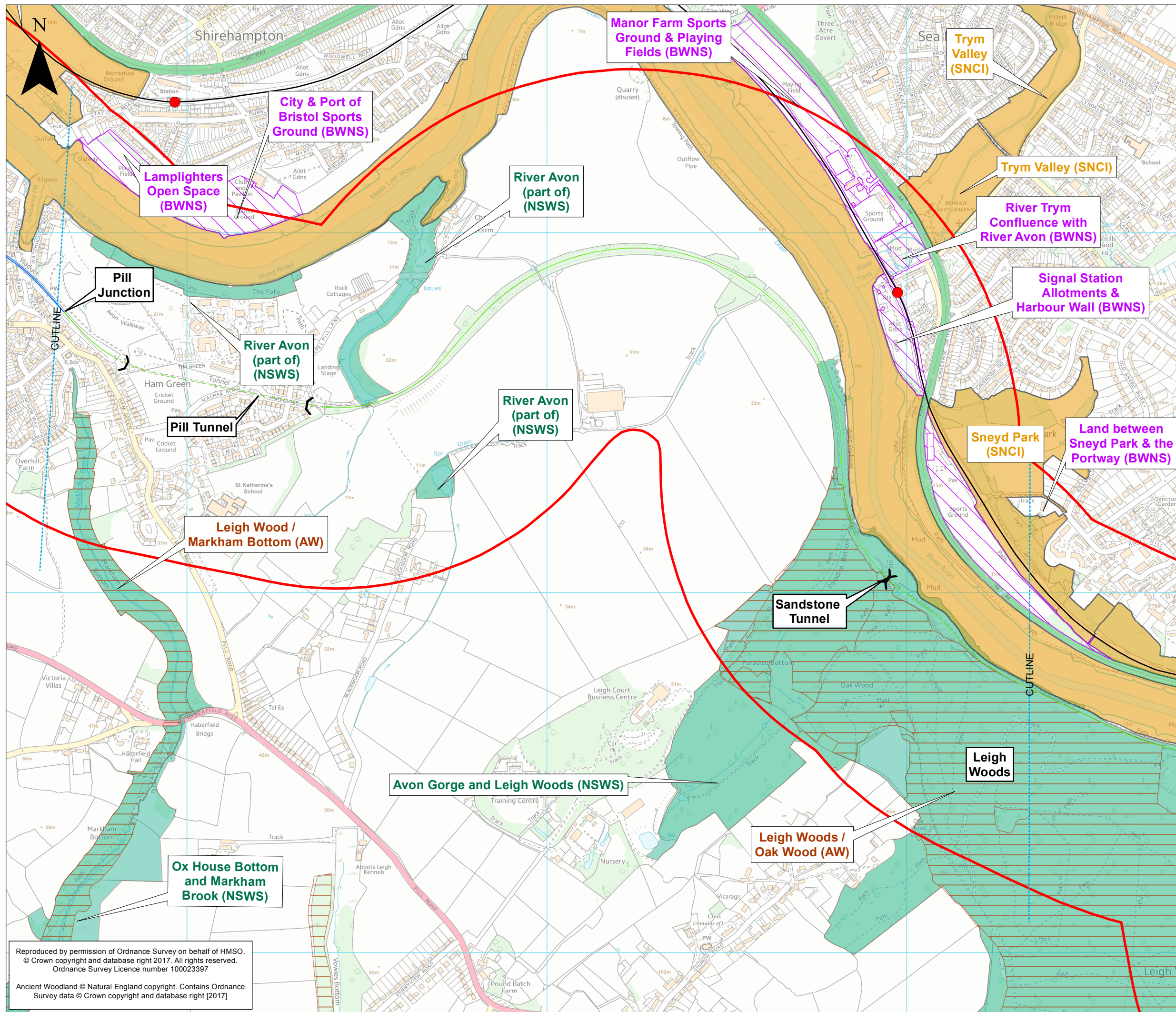

KEY

- 500m Radius Study
- Existing Railway Line
- Existing Railway Station

Portishead Branch Line

- The Nationally Significant Infrastructure Project (NSIP) Works
- The Associated Development
- Section in Tunnel

Other Works

- Network Rail Permitted Development Rights

Non-statutory Wildlife Sites

- Site of Nature Conservation Interest (SNCI)
- North Somerset Wildlife Site (NSWS)
- Bristol Wildlife Network Site (BWNS)
- Avon Wildlife Trust (AWT)
- Parish Council Site

Ancient Woodland

- Ancient Woodland - Natural England Inventory (AW)

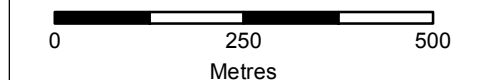

Client

travelwest

Bath & North East Somerset, Bristol, North Somerset and South Gloucestershire
Councils working together to improve your local transport

CH2M HILL
Geospatial
Burderop Park, Swindon, SN4 0QD
Tel: +44 (0)1793 812479 Fax: +44 (0)1793 812089
www.ch2m.com

ch2m

Project: Portishead Branch Line (MetroWest Phase 1)

Drawing: Figure 9.3: Non-Statutory wildlife sites and Ancient Woodland
Sheet 3 of 5 - Pill to Leigh Woods

Drawn By: Martin Costello	Date: 21/09/2017
Checked By: Clare Williams	Date: 21/09/2017
Approved By: Carolyn Francis	Date: 21/09/2017

Drawing No.: 674946 -009-003-A	Revision: 1
--------------------------------	-------------

Drawing Scale: 1:10,000 @ A3

Reproduced by permission of Ordnance Survey on behalf of HMSO.
© Crown copyright and database right 2017. All rights reserved.
Ordnance Survey Licence number 100023397

Ancient Woodland © Natural England copyright. Contains Ordnance Survey data © Crown copyright and database right [2017]

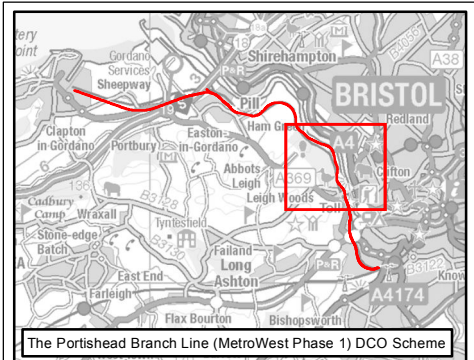
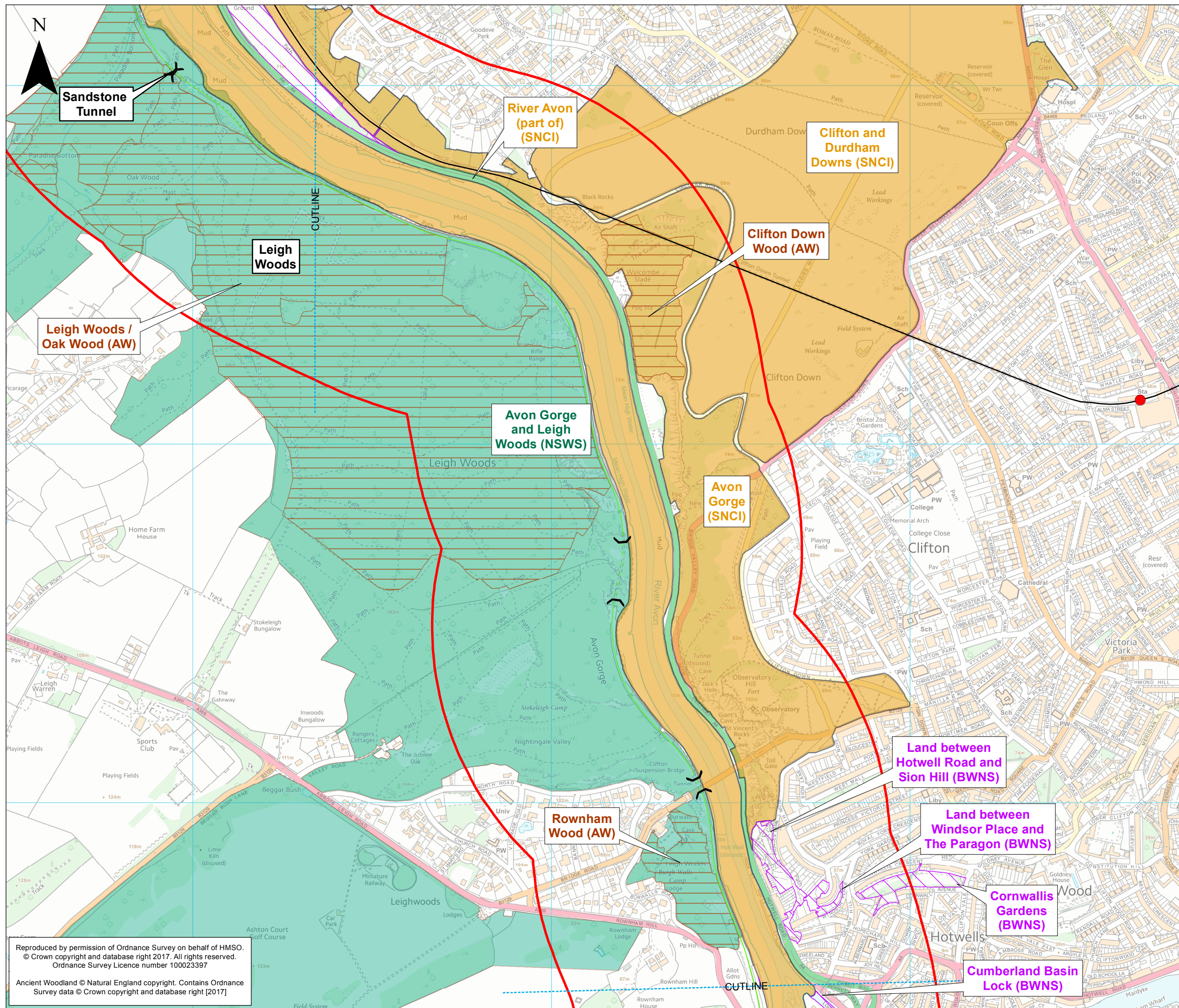

KEY

500m Radius Study

Existing Railway Line

Existing Railway Station

Portishead Branch Line

The Nationally Significant Infrastructure Project (NSIP) Works

The Associated Development

Section in Tunnel

Other Works

Network Rail Permitted Development Rights

Non-statutory Wildlife Sites

Site of Nature Conservation Interest (SNCI)

North Somerset Wildlife Site (NSWS)

Bristol Wildlife Network Site (BWNS)

Avon Wildlife Trust (AWT)

Parish Council Site

Ancient Woodland

Ancient Woodland - Natural England Inventory (AW)

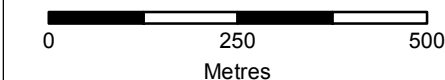

Client

travelwest
Bath & North East Somerset, Bristol, North Somerset and South Gloucestershire
Councils working together to improve your local transport

CH2M HILL
Geospatial
Burderop Park, Swindon, SN4 0QD
Tel: +44 (0)1793 812479 Fax: +44 (0)1793 812089
www.ch2m.com

ch2m

Project: Portishead Branch Line (MetroWest Phase 1)

Drawing: Figure 9.3: Non-Statutory wildlife sites and Ancient Woodland
Sheet 4 of 5 - Leigh Woods to Rownham Hill

Drawn By: Martin Costello Date: 21/09/2017

Checked By: Clare Williams Date: 21/09/2017

Approved By: Carolyn Francis Date: 21/09/2017

Drawing No.: 674946 -009-003-A

Revision
1

Drawing Scale: 1:10,000 @ A3

Reproduced by permission of Ordnance Survey on behalf of HMSO.
© Crown copyright and database right 2017. All rights reserved.
Ordnance Survey Licence number 100023397

Ancient Woodland © Natural England copyright. Contains Ordnance Survey data © Crown copyright and database right [2017]

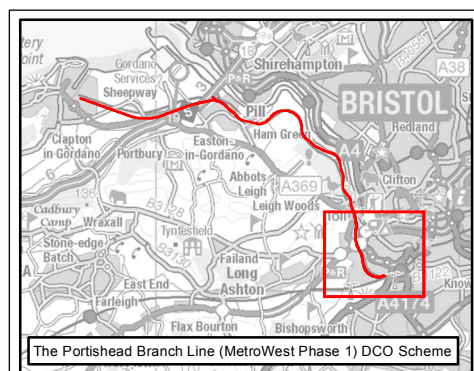
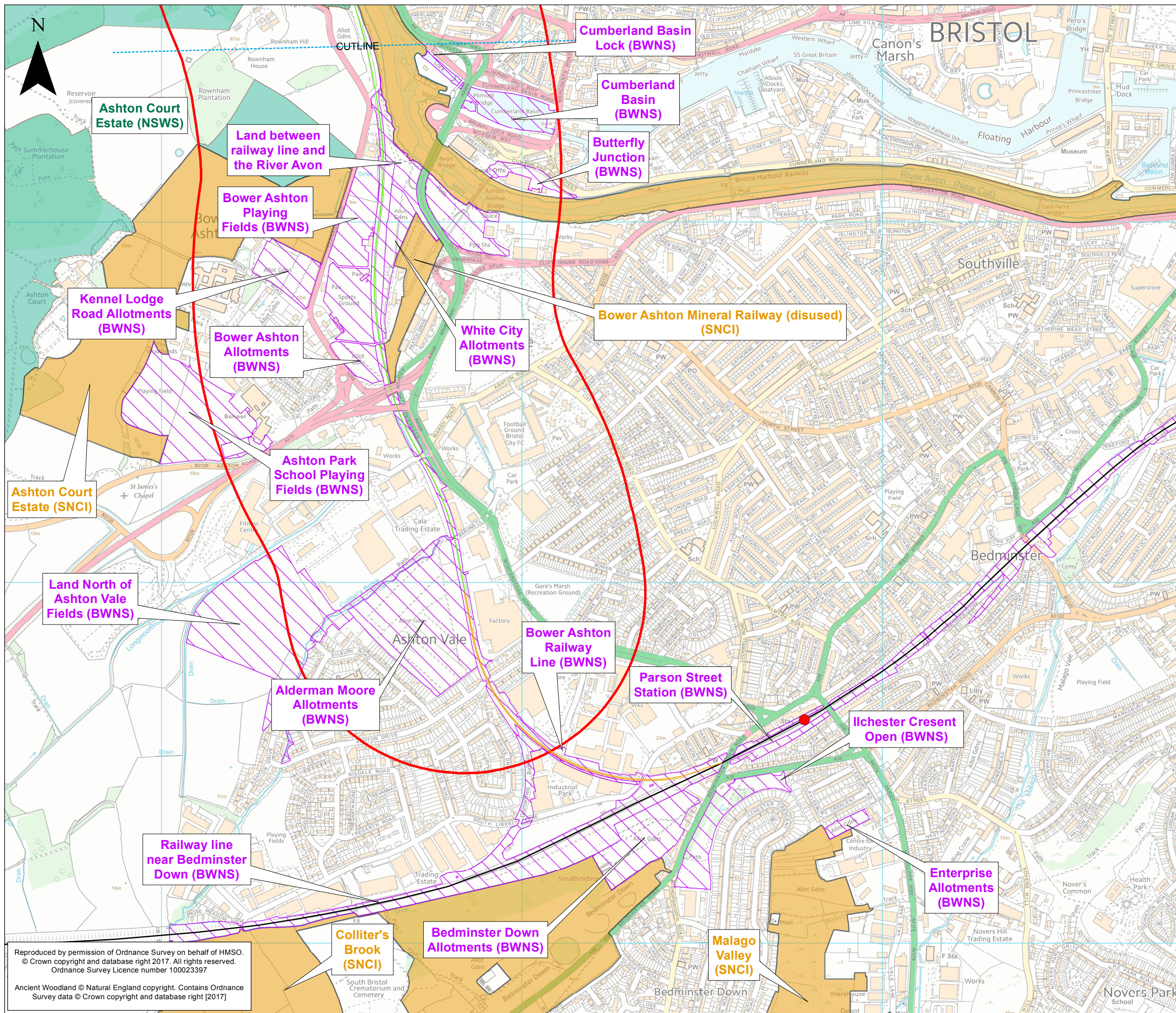

KEY

- 500m Radius Study
- Existing Railway Line
- Existing Railway Station

Portishead Branch Line

- The Nationally Significant Infrastructure Project (NSIP) Works
- The Associated Development
- Section in Tunnel

Other Works

- Network Rail Permitted Development Rights

Non-statutory Wildlife Sites

- Site of Nature Conservation Interest (SNCI)
- North Somerset Wildlife Site (NSWS)
- Bristol Wildlife Network Site (BWNS)
- Avon Wildlife Trust (AWT)
- Parish Council Site

Ancient Woodland

- Ancient Woodland - Natural England Inventory (AW)

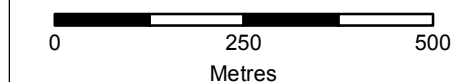

Client

travelwest

Bath & North East Somerset, Bristol, North Somerset and South Gloucestershire Councils working together to improve your local transport

CH2M HILL
Geospatial
Burderop Park, Swindon, SN4 0QD
Tel: +44 (0)1793 812479 Fax: +44 (0)1793 812089
www.ch2m.com

Project : Portishead Branch Line (MetroWest Phase 1)

Drawing : Figure 9.3: Non-Statutory wildlife sites and Ancient Woodland
Sheet 5 of 5 - Rownham Hill to Ashton Junction

Drawn By : Martin Costello **Date:** 21/09/2017
Checked By : Clare Williams **Date:** 21/09/2017
Approved By : Carolyn Francis **Date:** 21/09/2017

Drawing No. : 674946 -009-003-A **Revision** 1

Drawing Scale : 1:10,000 @ A3

Reproduced by permission of Ordnance Survey on behalf of HMSO.
© Crown copyright and database right 2017. All rights reserved.
Ordnance Survey Licence number 100023397

Ancient Woodland © Natural England copyright. Contains Ordnance Survey data © Crown copyright and database right [2017]