

Reproduced by permission of Ordnance Survey on behalf of HMSO.  
© Crown copyright and database right 2017. All rights reserved.  
Ordnance Survey Licence number 100023397

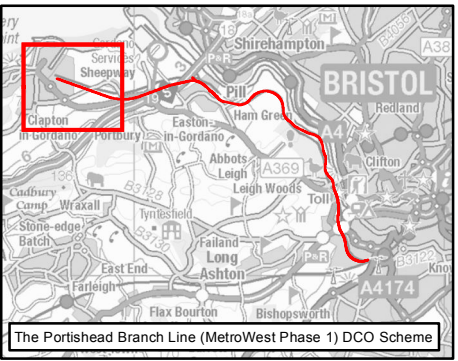

## KEY

500m Radius Study Area

Local Authority Boundary

## Portishead Branch Line

The Nationally Significant Infrastructure Project (NSIP) Works

## Ground Conditions

- Historic Landfill Sites
- CEOB Ash Landfill (Various Dates)
- Elm Tree Farm Landfill 1979
- Factories / Wharfs
- Fuel Depot
- Gas Works
- Nail Factory
- Priory Farm Landfill 1987
- Warehouses / Depots

## Client

**travelwest**  
Bath & North East Somerset, Bristol, North Somerset and South Gloucestershire  
Councils working together to improve your local transport

CH2M HILL  
Geospatial  
Burderop Park, Swindon, SN4 0QD  
Tel: +44 (0)1793 812479 Fax: +44 (0)1793 812089  
www.ch2m.com

**ch2m**

## Project :

**Portishead Branch Line  
(MetroWest Phase 1)**

## Drawing :

**Figure 10.1: Ground Conditions  
Sheet 1 of 5 - Portishead to Portbury**

Drawn By : Martin Costello Date: 27/09/2017

Checked By : Sara Ripoll Date: 27/09/2017

Approved By : Carolyn Francis Date: 27/09/2017

Drawing No. :  
**674946 -013-001-A**

Revision  
**2**

Drawing Scale : 1:10,000 @ A3



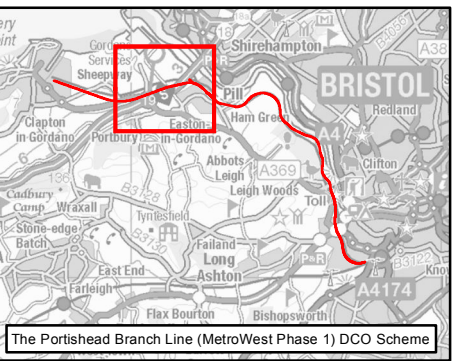
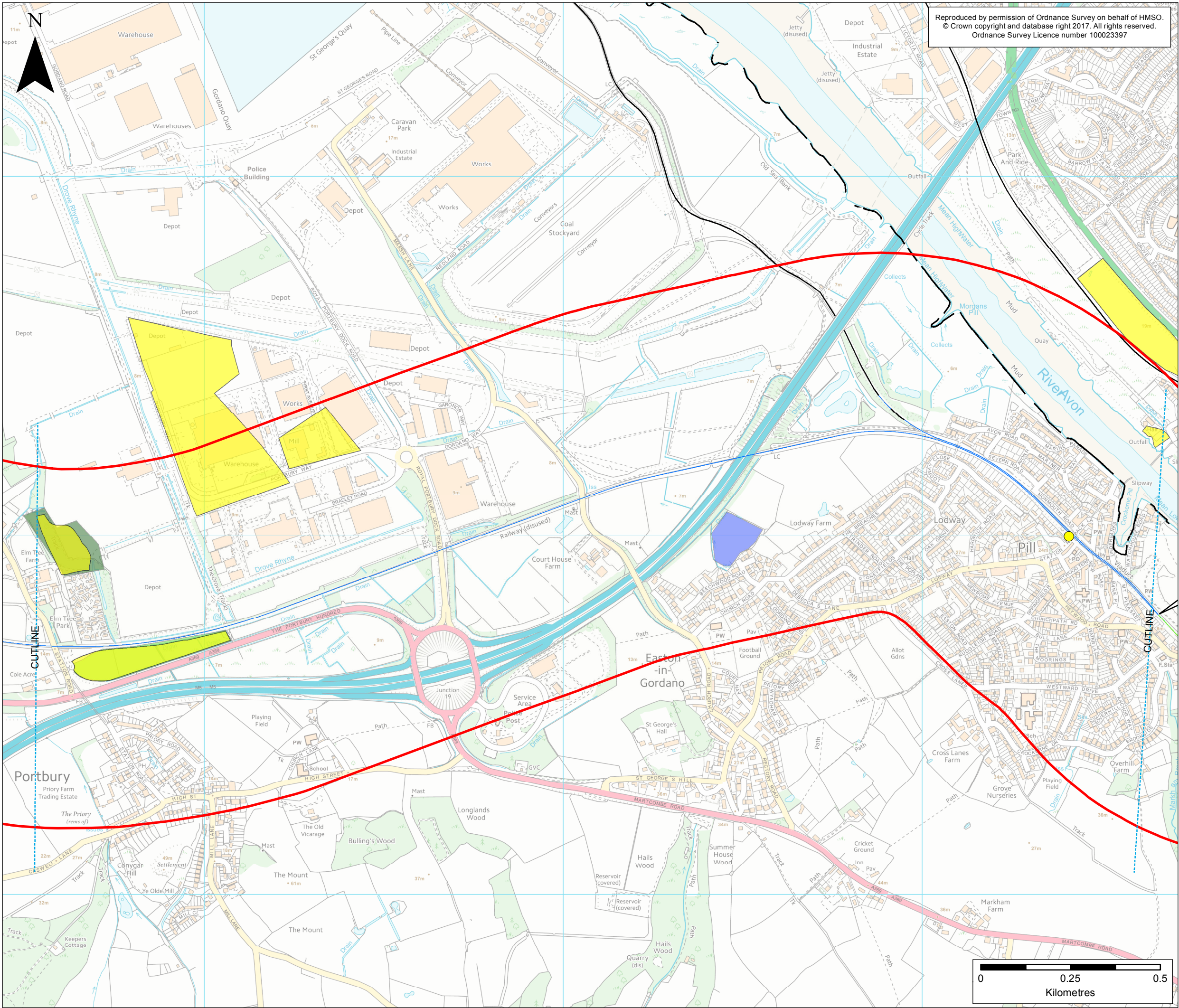

## KEY

- 500m Radius Study Area
- Local Authority Boundary
- Existing Railway Line

## Portishead Branch Line

- The Nationally Significant Infrastructure Project (NSIP) Works
- The Associated Development Works
- Pill Railway Station

## Ground Conditions

- Historic Landfill Sites
- Elm Tree Farm Landfill 1979
- Priory Farm Landfill 1987
- Sewage Bed Disused

Client

**travelwest**  
Bath & North East Somerset, Bristol, North Somerset and South Gloucestershire  
Councils working together to improve your local transport

CH2M HILL  
Geospatial  
Burderop Park, Swindon, SN4 0QD  
Tel: +44 (0)1793 812479 Fax: +44  
(0)1793 812089  
www.ch2m.com

**ch2m**

Project :

**Portishead Branch Line  
(MetroWest Phase 1)**

Drawing :

**Figure 10.1: Ground Conditions  
Sheet 2 of 5 - Portbury to Pill**

Drawn By : Martin Costello Date: 27/09/2017

Checked By : Sara Ripoll Date: 27/09/2017

Approved By : Carolyn Francis Date: 27/09/2017

Drawing No. :  
**674946 -013-002-A**

Revision  
**2**

Drawing Scale : 1:10,000 @ A3



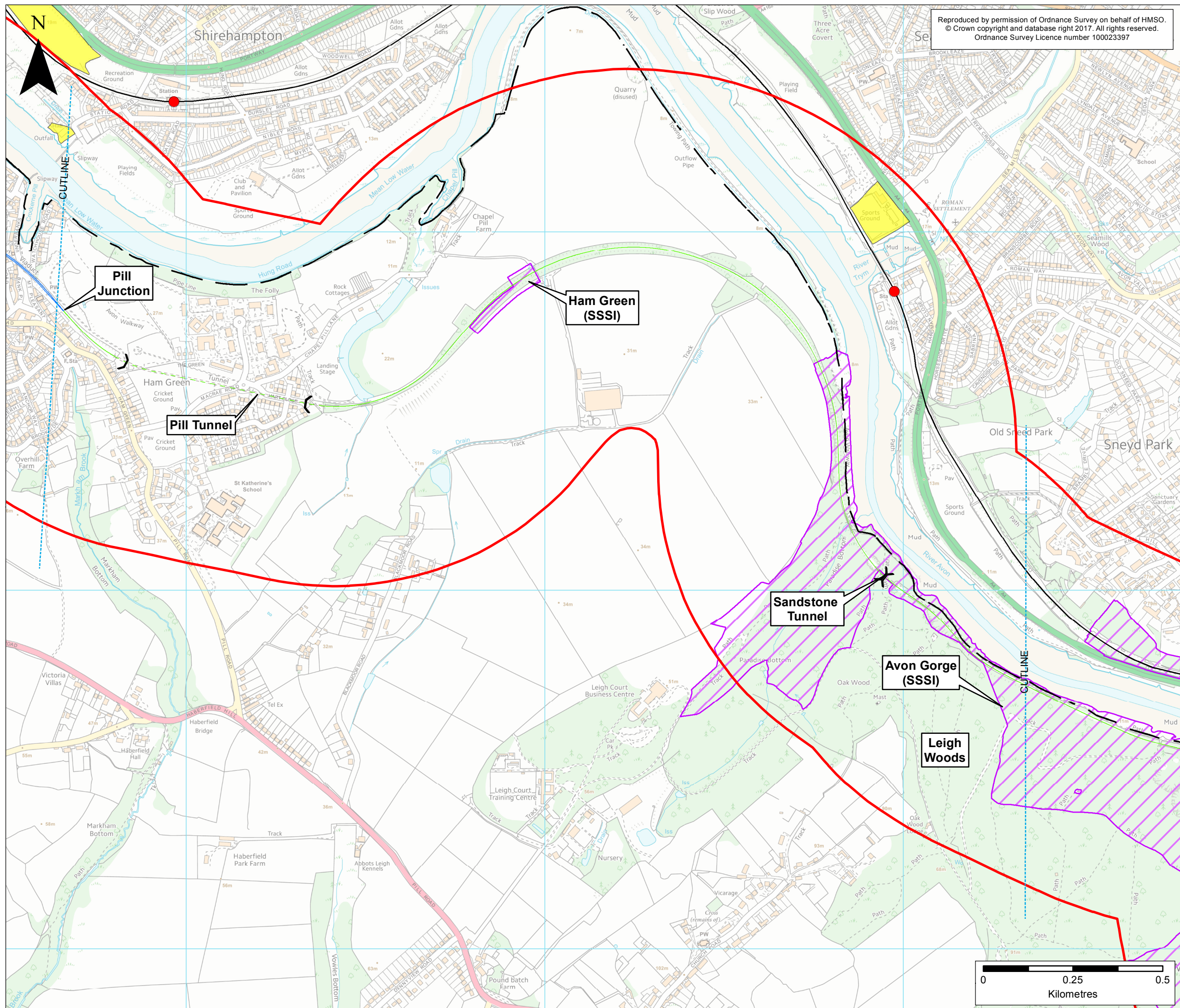

Reproduced by permission of Ordnance Survey on behalf of HMSO.  
© Crown copyright and database right 2017. All rights reserved.  
Ordnance Survey Licence number 100023397

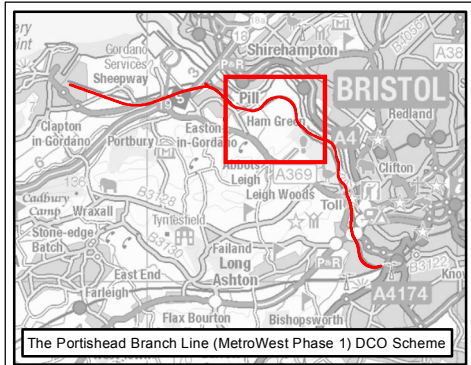

### KEY

- 500m Radius Study Area
- Local Authority Boundary
- Existing Railway Line
- Existing Railway Station
- Portishead Branch Line**
  - The Nationally Significant Infrastructure Project (NSIP) Works
  - The Associated Development Works
  - Section in Tunnel
- Ground Conditions**
  - Historic Landfill Sites
  - Site of Special Scientific Interest

**Client**

**travelwest**  
Bath & North East Somerset, Bristol, North Somerset and South Gloucestershire  
Councils working together to improve your local transport

**CH2M HILL**  
Geospatial  
Burderop Park, Swindon, SN4 0QD  
Tel: +44 (0)1793 812479 Fax: +44 (0)1793 812089  
www.ch2m.com

**Project :**

**Portishead Branch Line  
(MetroWest Phase 1)**

**Drawing :**

**Figure 10.1: Ground Conditions  
Sheet 3 of 5 - Pill to Leigh Woods**

Drawn By : Martin Costello	Date: 27/09/2017
Checked By : Sara Ripoll	Date: 27/09/2017
Approved By : Carolyn Francis	Date: 27/09/2017

Drawing No. : 674946 -013-003-A	Revision 2
---------------------------------	------------

Drawing Scale : 1:10,000 @ A3



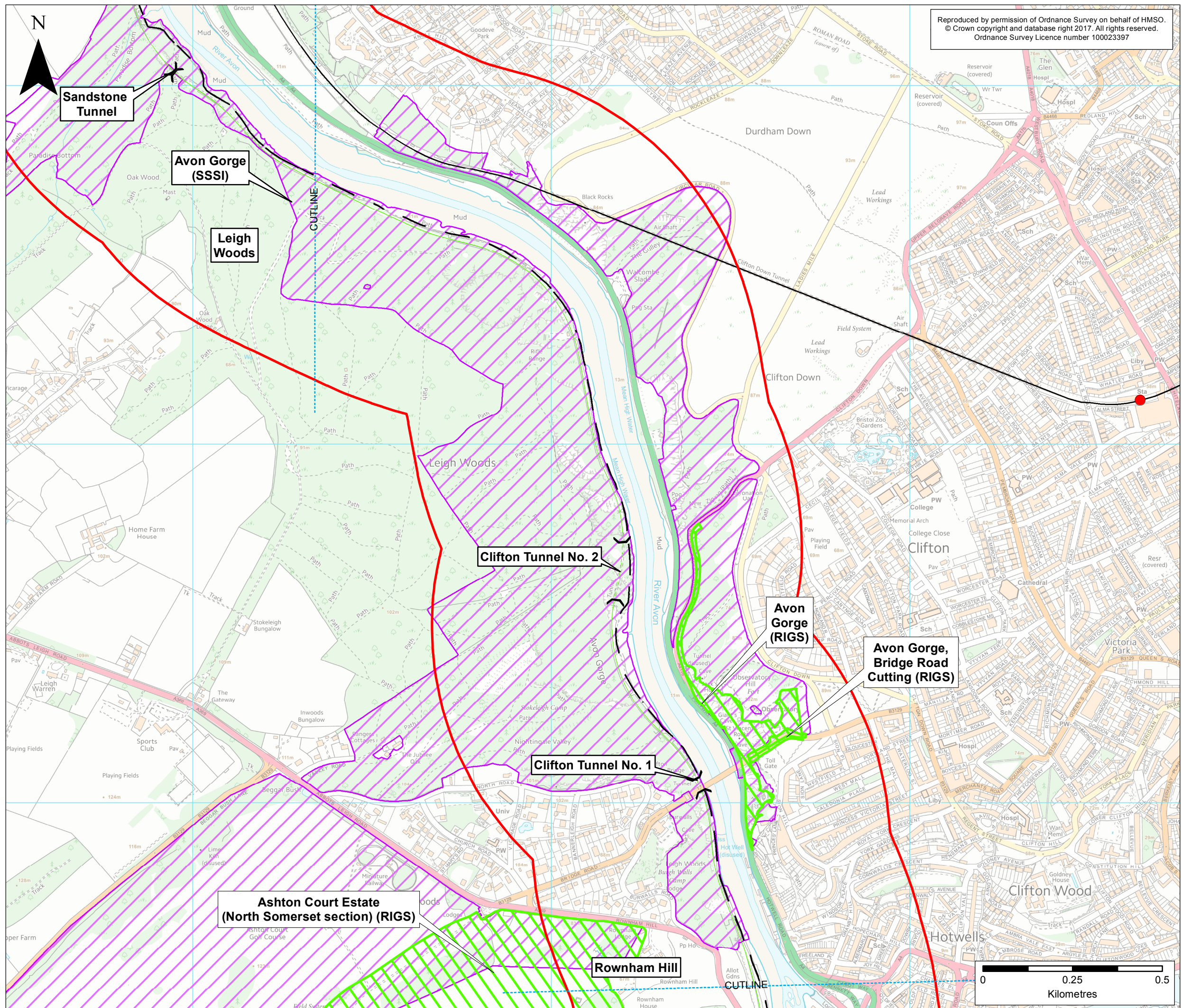

Reproduced by permission of Ordnance Survey on behalf of HMSO.  
© Crown copyright and database right 2017. All rights reserved.  
Ordnance Survey Licence number 100023397

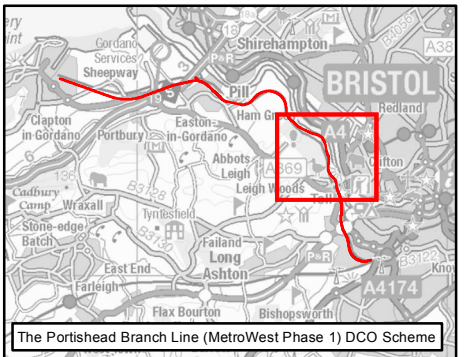

## KEY

500m Radius Study Area

Local Authority Boundary

Existing Railway Line

Existing Railway Station

## Portishead Branch Line

The Associated Development Works

Section in Tunnel

## Geographical Conservation Sites

Regionally Important Geological and Geomorphological Site (RIGS)

Site of Special Scientific Interest

Client

**travelwest**

Bath & North East Somerset, Bristol, North Somerset and South Gloucestershire  
Councils working together to improve your local transport

CH2M HILL  
Geospatial  
Burderop Park, Swindon, SN4 0QD  
Tel: +44 (0)1793 812479 Fax: +44  
(0)1793 812089  
www.ch2m.com

**ch2m**

Project :

**Portishead Branch Line  
(MetroWest Phase 1)**

Drawing :

**Figure 10.1: Ground Conditions  
Sheet 4 of 5 - Leigh Woods to Rownham Hill**

Drawn By : Martin Costello Date: 27/09/2017

Checked By : Sara Ripoll Date: 27/09/2017

Approved By : Carolyn Francis Date: 27/09/2017

Drawing No. :  
**674946 -013-004-A**

Revision  
**2**

Drawing Scale : 1:10,000 @ A3



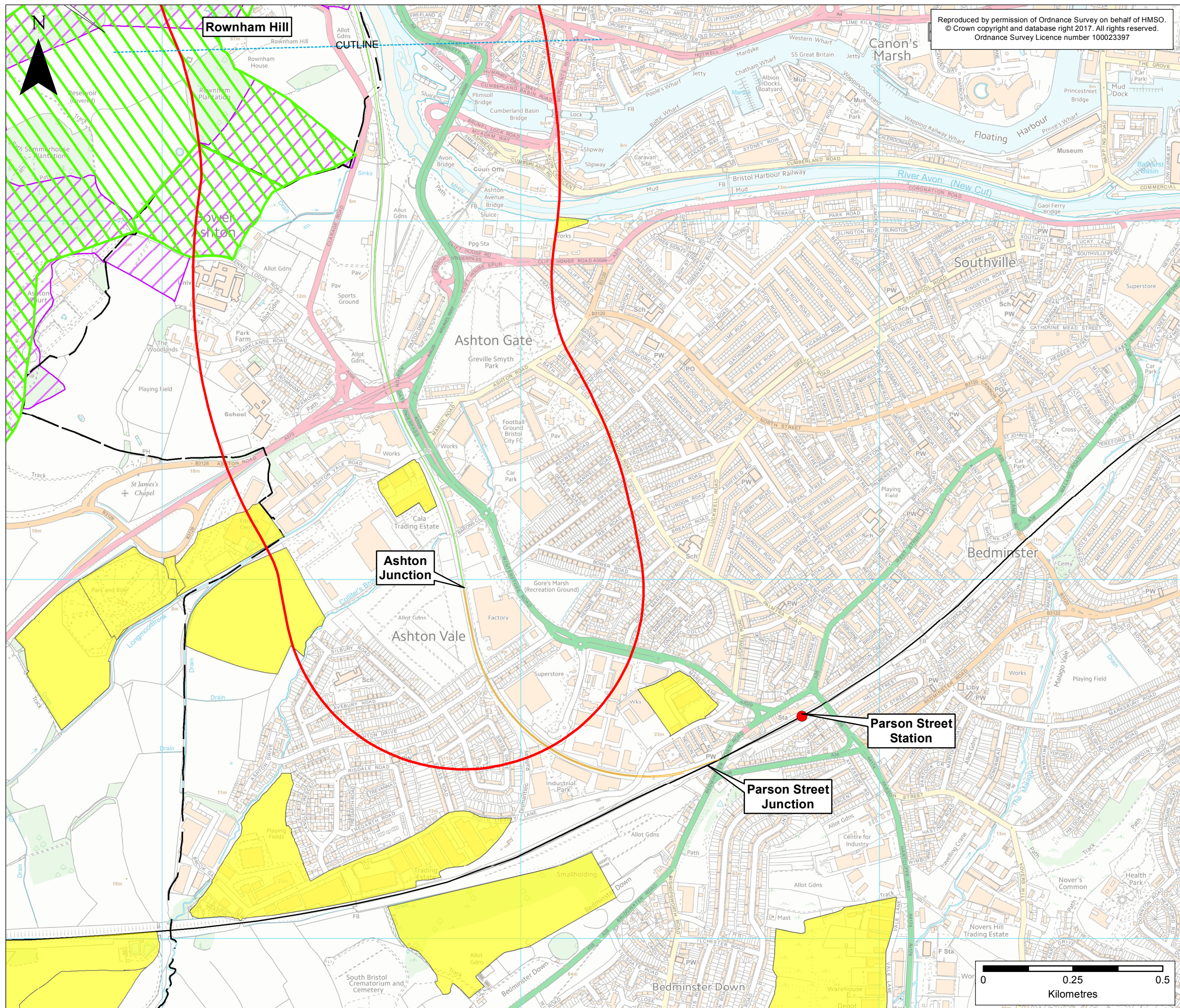

Reproduced by permission of Ordnance Survey on behalf of HMSO.  
© Crown copyright and database right 2017. All rights reserved.  
Ordnance Survey Licence number 100023397

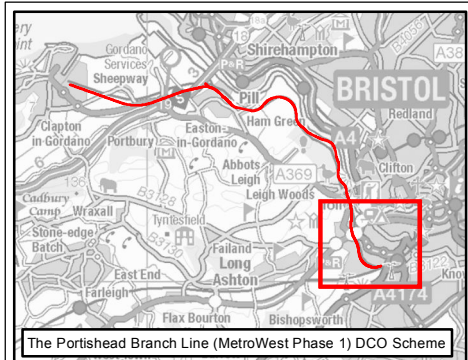

## KEY

- 500m Radius Study Area
- Local Authority Boundary
- Existing Railway Line
- Existing Railway Station
- Portishead Branch Line**
  - The Associated Development Works
- Other Works**
  - Network Rail Permitted Development Rights
- Ground Conditions**
  - Historic Landfill Sites
- Geographical Conservation Sites**
  - Regionally Important Geological and Geomorphological Site (RIGS)
  - Site of Special Scientific Interest

**Client**

**travelwest**  
Bath & North East Somerset, Bristol, North Somerset and South Gloucestershire Councils working together to improve your local transport

**CH2M HILL**  
Geospatial  
Burdorop Park, Swindon, SN4 0QD  
Tel: +44 (0)1793 812479 Fax: +44 (0)1793 812089  
www.ch2m.com

**Project :**  
Portishead Branch Line (MetroWest Phase 1)

**Drawing :**  
Figure 10.1: Ground Conditions  
Sheet 5 of 5 - Rownham Hill to Ashton Junction

Drawn By : Martin Costello	Date: 27/09/2017
Checked By : Sara Ripoll	Date: 27/09/2017
Approved By : Carolyn Francis	Date: 27/09/2017

Drawing No. : 674946 -013-005-A	Revision 2
---------------------------------	------------

Drawing Scale : 1:10,000 @ A3