



# MetroWest+

## Portishead Branch Line (MetroWest Phase 1)

TR040011

**Applicant: North Somerset District Council**

**6.24, Environmental Statement, Volume 3, Figure 17.1 Water Features**

**The Infrastructure Planning (Applications: Prescribed Forms and Procedure)**

**Regulations 2009, regulation 5(2)(a)**

**Planning Act 2008**

**Author: CH2M**

**Date: November 2019**



Document Index

6.24	Figure 17.1: Water Features	The Infrastructure Planning (Applications: Prescribed Forms and Procedure) Regulations 2009, 5(2)(a)	674946 -001-022-A (Sheets 1-5) Rev ES-A
------	-----------------------------	--	---

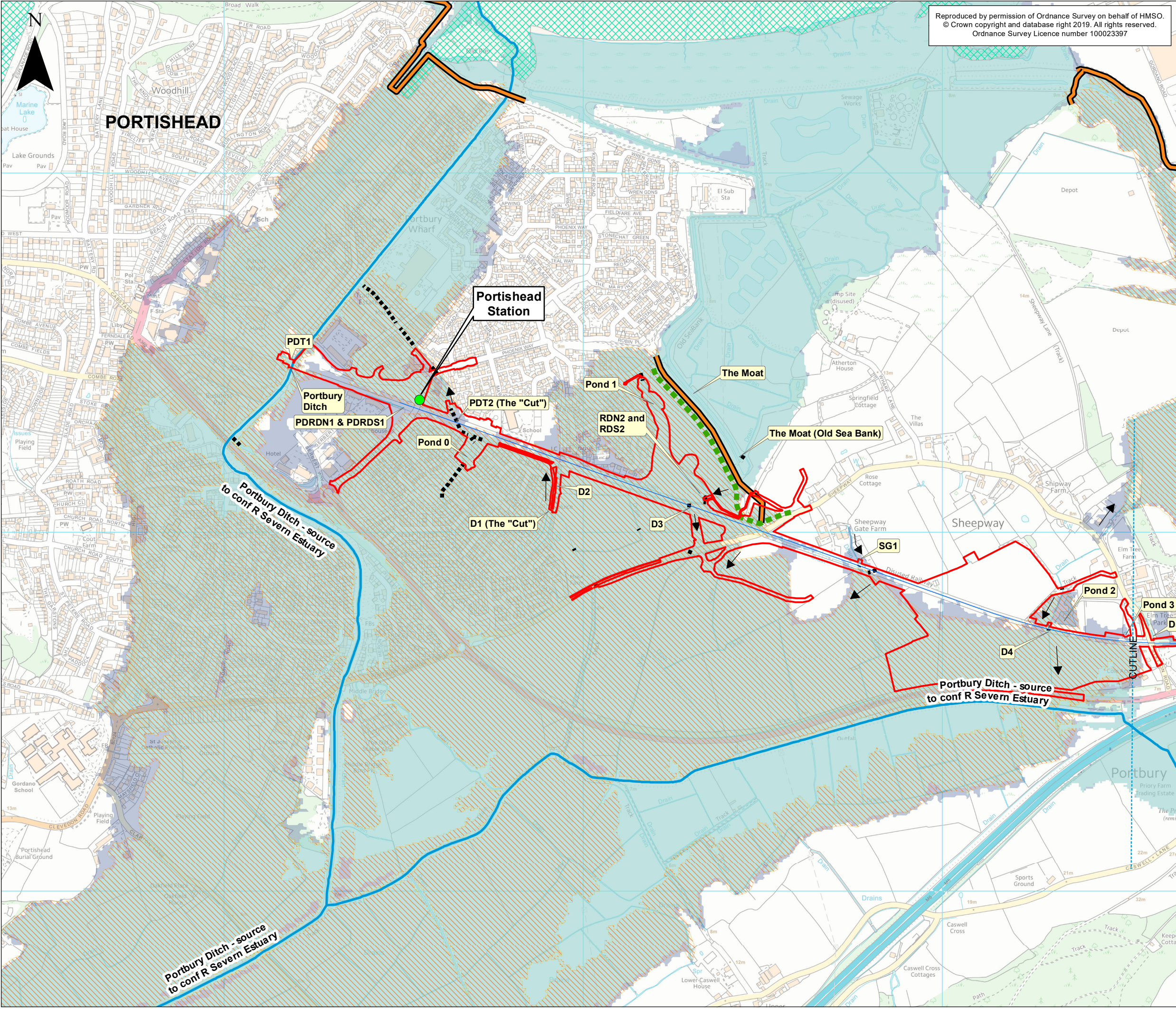

Reproduced by permission of Ordnance Survey on behalf of HMSO.  
© Crown copyright and database right 2019. All rights reserved.  
Ordnance Survey Licence number 100023397

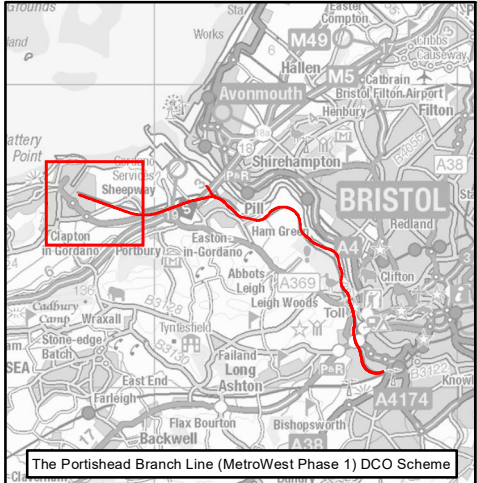

**KEY**

Order Limits

**Existing Railway**

— Existing Railway Line

● Existing Railway Station

**Portishead Branch Line**

— The Nationally Significant Infrastructure Project (NSIP) Works

● New Station

**Water Features**

— Water Framework Directive - River Waterbody

■ 18 tonne slew. Access to inland bund & vertical wall. Need to retain access

— Culverted Watercourse

← Flow Direction

Flood Defences

Areas Benefiting from Defence

Flood zone 2

Flood zone 3

Water Framework Directive - Transitional Waterbodies

0 250 500 Metres

Rev	By	Chkd	Apprvd	Date	Description
ES-A	MPC	CF	CF	28/10/2019	First draft

**Client**

**travelwest**  
Bath & North East Somerset, Bristol, North Somerset and South Gloucestershire Councils working together to improve your local transport

**CH2M HILL**  
Geospatial  
Burderop Park, Swindon, SN4 0QD  
Tel: +44 (0)1793 812479 Fax: +44 (0)1793 812089  
www.ch2m.com

**Project :** Portishead Branch Line (MetroWest Phase 1)

**Drawing :** Figure 17.1: Water Features  
Sheet 1 of 5 - Portishead to Portbury  
APFP Regulation 5(2)(a)

**Drawn By :** Martin Costello **Date:** 28/10/2019

**Checked By :** Caroline Frost **Date:** 28/10/2019

**Approved By :** Carolyn Francis **Date:** 28/10/2019

<b>Drawing No. :</b> 674946 -001-022-A	<b>Revision</b> ES-A
---	-------------------------

**Drawing Scale :** 1:10,000 @ A3

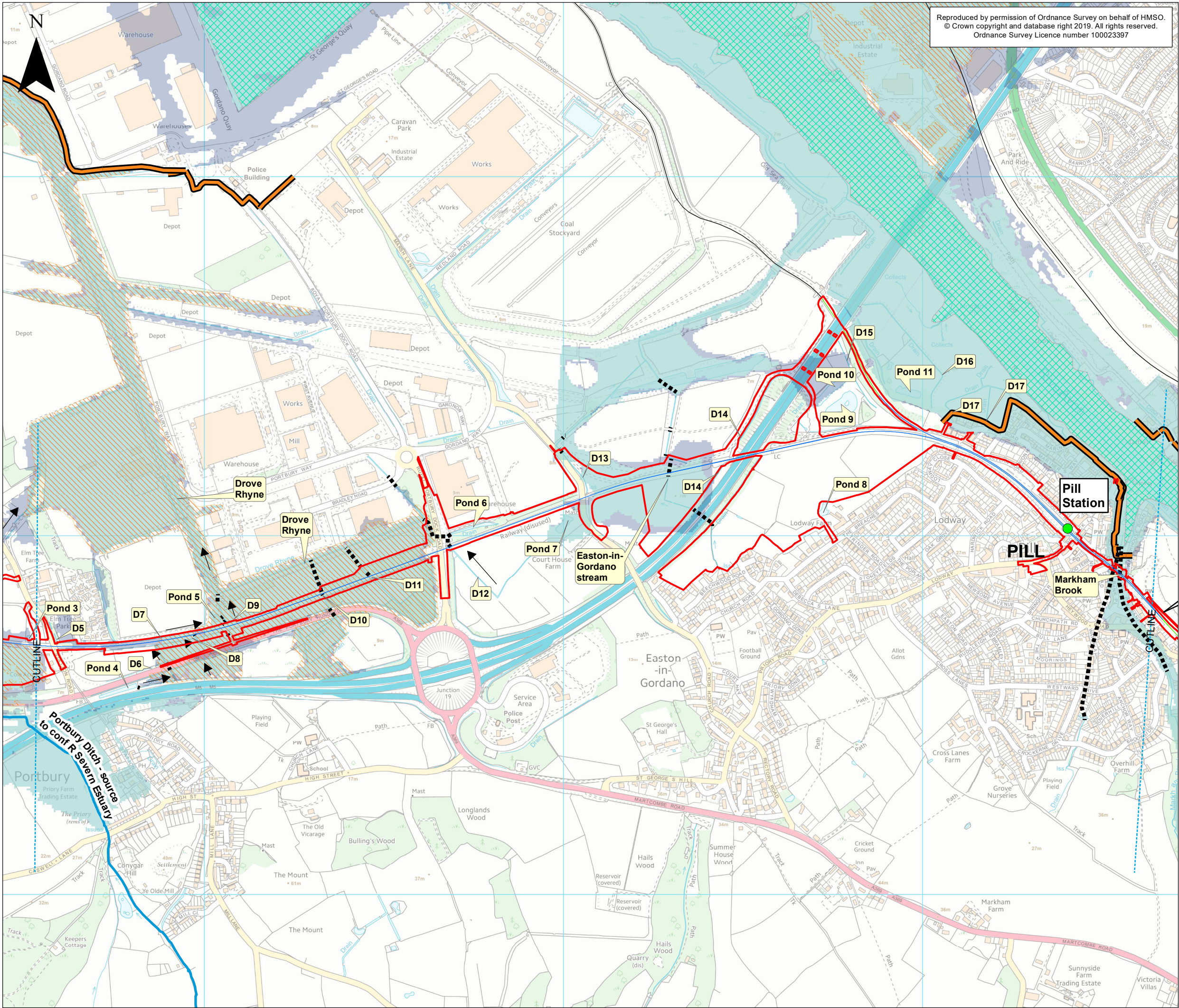

Reproduced by permission of Ordnance Survey on behalf of HMSO.  
© Crown copyright and database right 2019. All rights reserved.  
Ordnance Survey Licence number 100023397

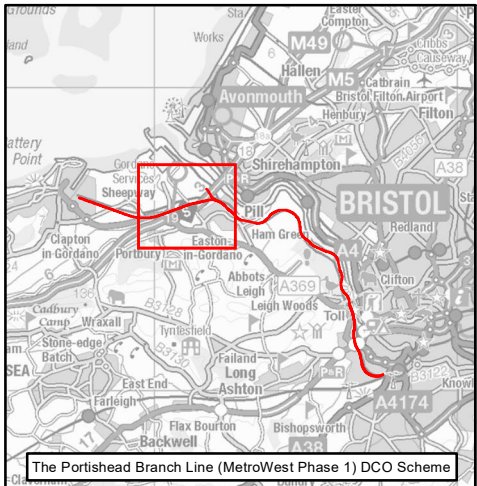

The Portishead Branch Line (MetroWest Phase 1) DCO Scheme

**KEY**

- Order Limits
- Existing Railway
  - Existing Railway Line
  - Existing Railway Station
- Portishead Branch Line
  - The Nationally Significant Infrastructure Project (NSIP) Works
  - The Associated Development Works
  - New Station
- Water Features
  - Water Framework Directive - River
  - Waterbody
  - Culverted Watercourse
  - Flow Direction
  - Flood Defences
  - Areas Benefiting from Defence
  - Flood zone 2
  - Flood zone 3
  - Water Framework Directive - Transitional Waterbodies

0 250 500 Metres

ES-A	MPC	CF	CF	28/10/2019	First draft
Rev	By	Chkd	Apprvd	Date	Description

Client

travelwest

Bath & North East Somerset, Bristol, North Somerset and South Gloucestershire Councils working together to improve your local transport

CH2M HILL  
Geospatial  
Burdorpe Park, Swindon, SN4 0QD  
Tel: +44 (0)1793 812479 Fax: +44 (0)1793 812089  
www.ch2m.com

Project: Portishead Branch Line (MetroWest Phase 1)

Drawing: Figure 17.1: Water Features  
Sheet 2 of 5 - Portbury to Pill  
APFP Regulation 5(2)(a)

Drawn By: Martin Costello Date: 28/10/2019  
Checked By: Caroline Frost Date: 28/10/2019  
Approved By: Carolyn Francis Date: 28/10/2019

Drawing No.: 674946 -001-022-A Revision ES-A

Drawing Scale: 1:10,000 @ A3

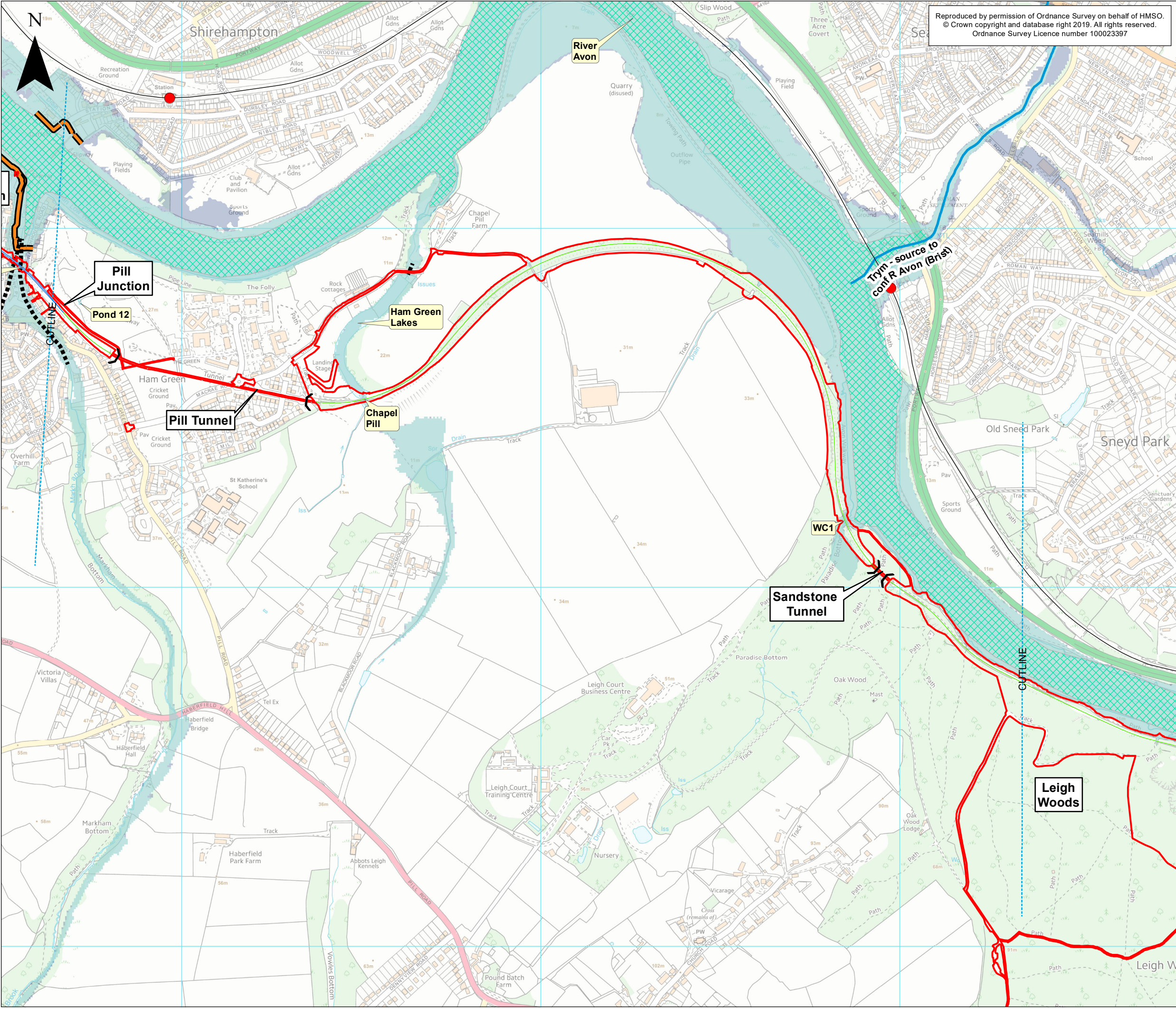

Reproduced by permission of Ordnance Survey on behalf of HMSO.  
© Crown copyright and database right 2019. All rights reserved.  
Ordnance Survey Licence number 100023397

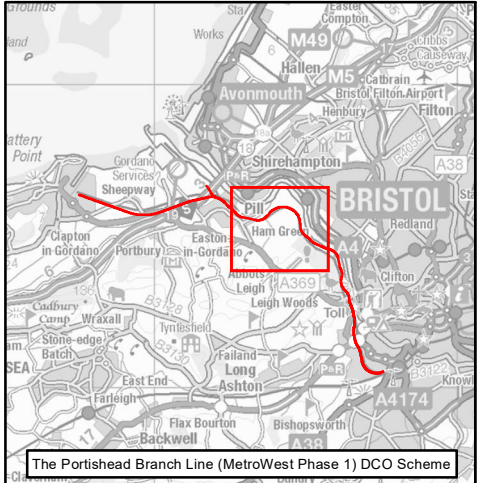

The Portishead Branch Line (MetroWest Phase 1) DCO Scheme

**KEY**

- Order Limits
- Existing Railway
  - Existing Railway Line
  - Existing Railway Station
- Portishead Branch Line
  - The Nationally Significant Infrastructure Project (NSIP) Works
  - The Associated Development Works
  - Section in Tunnel
- Water Features
  - Water Framework Directive - River Waterbody
  - Culverted Watercourse
  - Flow Direction
  - Flood Defences
  - Areas Benefiting from Defence
  - Flood zone 2
  - Flood zone 3
  - Water Framework Directive - Transitional Waterbodies

0 250 500 Metres

Rev	By	Chkd	Apprvd	Date	Description
ES-A	MPC	CF	CF	28/10/2019	First draft

**Client**

**travelwest**  
Bath & North East Somerset, Bristol, North Somerset and South Gloucestershire Councils working together to improve your local transport

**CH2M HILL**  
Geospatial  
Burderop Park, Swindon, SN4 0QD  
Tel: +44 (0)1793 812479 Fax: +44 (0)1793 812089  
www.ch2m.com

**Project :** Portishead Branch Line (MetroWest Phase 1)

**Drawing :** Figure 17.1: Water Features  
Sheet 3 of 5 - Pill to Leigh Woods  
APFP Regulation 5(2)(a)

**Drawn By :** Martin Costello **Date:** 28/10/2019  
**Checked By :** Caroline Frost **Date:** 28/10/2019  
**Approved By :** Carolyn Francis **Date:** 28/10/2019

<b>Drawing No. :</b> 674946 -001-022-A	<b>Revision</b> ES-A
---	-------------------------

**Drawing Scale :** 1:10,000 @ A3

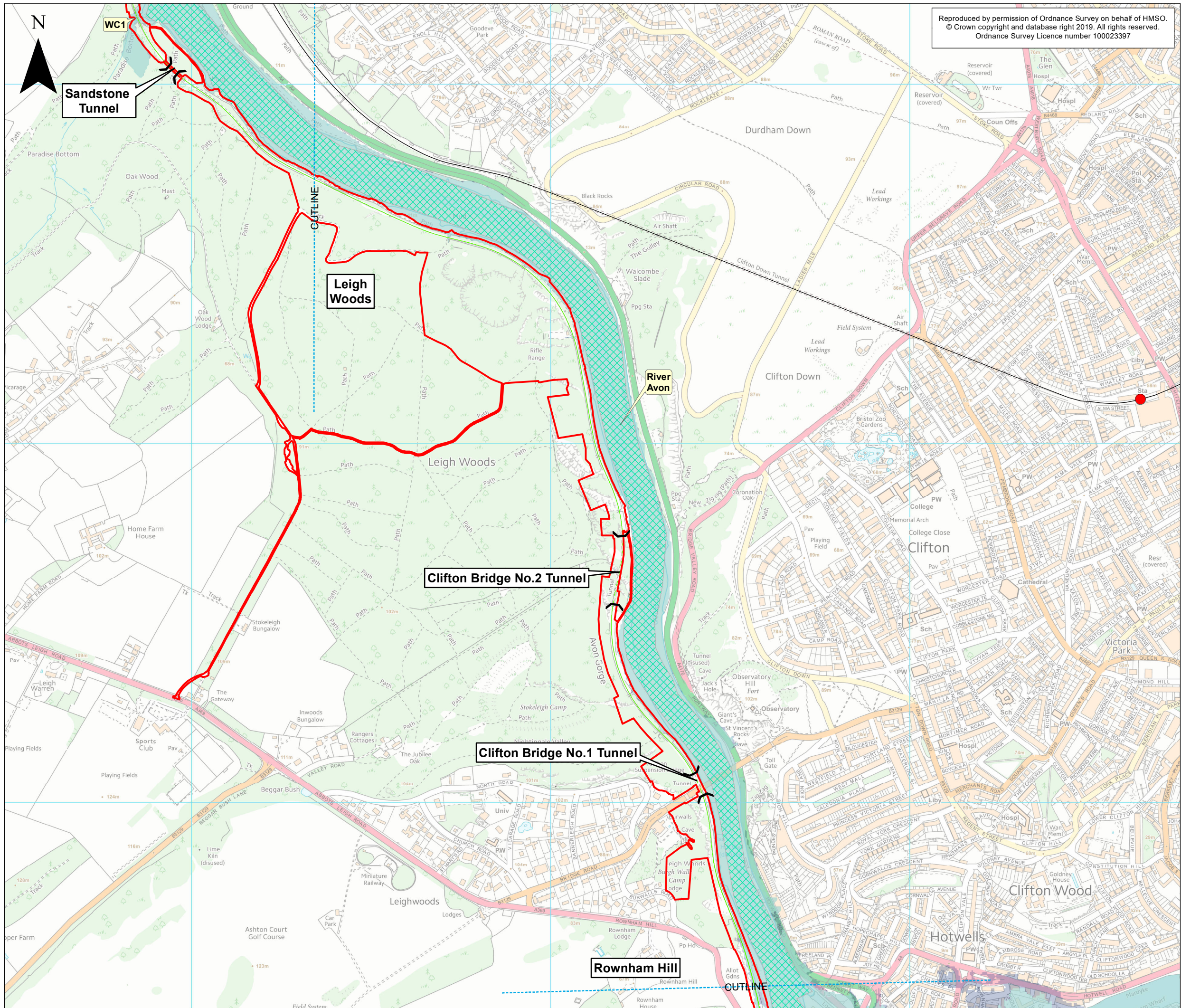

Reproduced by permission of Ordnance Survey on behalf of HMSO.  
© Crown copyright and database right 2019. All rights reserved.  
Ordnance Survey Licence number 100023397

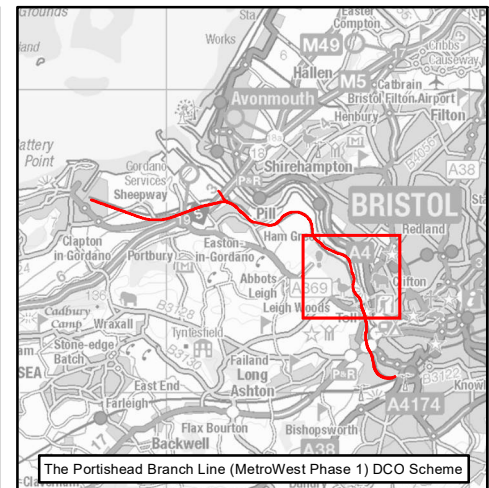

The Portishead Branch Line (MetroWest Phase 1) DCO Scheme

**KEY**

- Order Limits
- Existing Railway Line
- Existing Railway Station
- Portishead Branch Line**
- The Associated Development Works
- Section in Tunnel
- Water Features**
- Water Framework Directive - River Waterbody
- Culverted Watercourse
- Flow Direction
- Flood Defences
- Areas Benefiting from Defence
- Flood zone 2
- Flood zone 3
- Water Framework Directive - Transitional Waterbodies

0 250 500 Metres

ES-A	MPC	CF	CF	28/10/2019	First draft
Rev	By	Chkd	Apprvd	Date	Description

**Client**

**travelwest**  
Bath & North East Somerset, Bristol, North Somerset and South Gloucestershire  
Councils working together to improve your local transport

**CH2M HILL**  
Geospatial  
Burdorop Park, Swindon, SN4 0QD  
Tel: +44 (0)1793 812479 Fax: +44 (0)1793 812089  
www.ch2m.com

**Project :** Portishead Branch Line (MetroWest Phase 1)

**Drawing :** Figure 17.1: Water Features  
Sheet 4 of 5 - Leigh Woods to Rownham Hill  
APFP Regulation 5(2)(a)

**Drawn By :** Martin Costello **Date:** 28/10/2019  
**Checked By :** Caroline Frost **Date:** 28/10/2019  
**Approved By :** Carolyn Francis **Date:** 28/10/2019

<b>Drawing No. :</b> 674946 -001-022-A	<b>Revision</b> ES-A
---	-------------------------

**Drawing Scale :** 1:10,000 @ A3

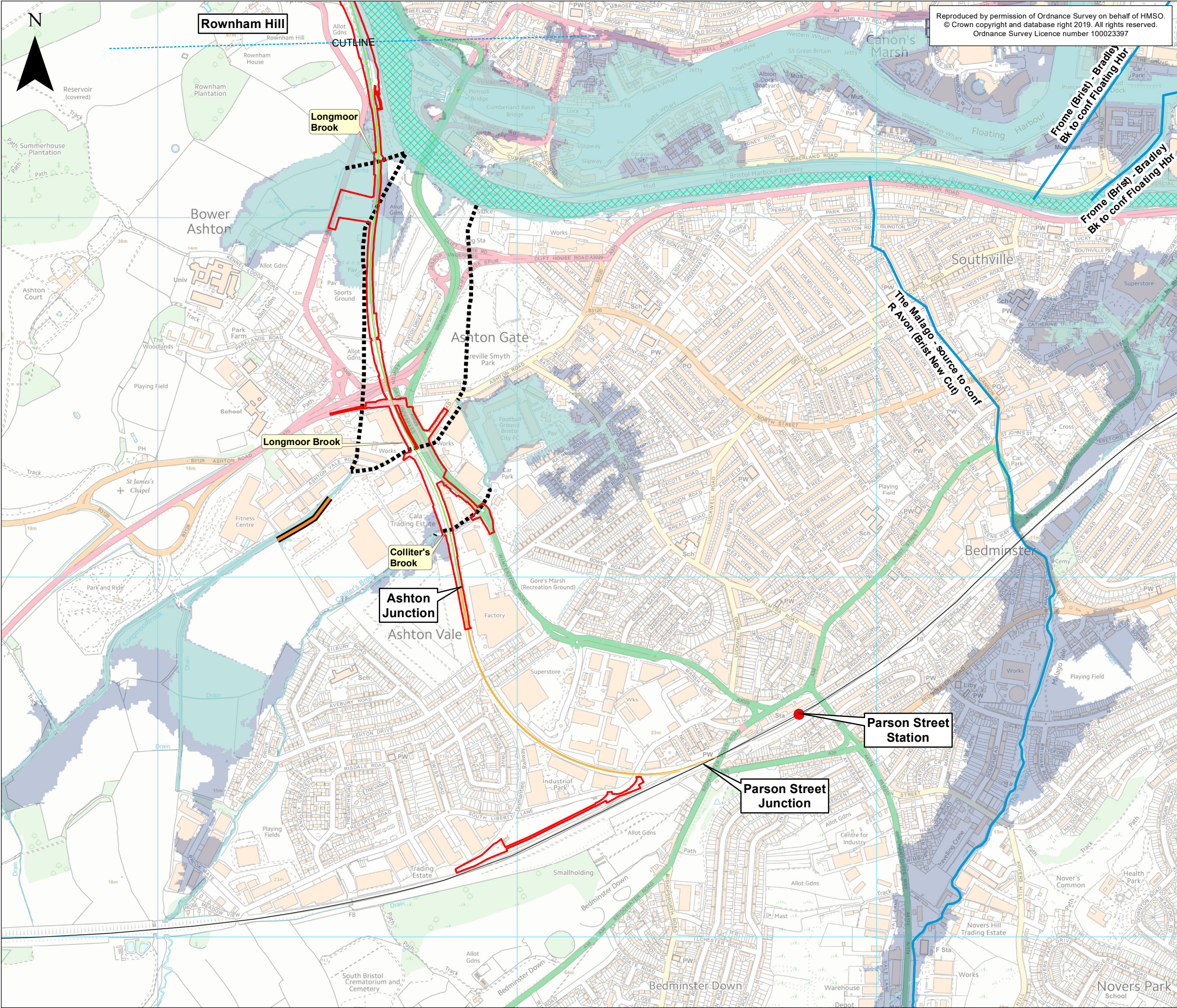

Reproduced by permission of Ordnance Survey on behalf of HMSO.  
© Crown copyright and database right 2019. All rights reserved.  
Ordnance Survey Licence number 100023397

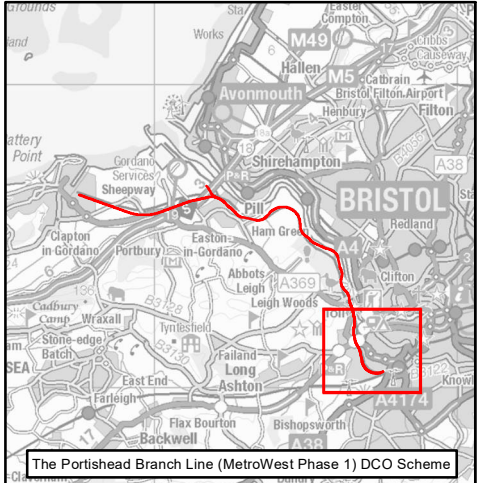

The Portishead Branch Line (MetroWest Phase 1) DCO Scheme

**KEY**

- Order Limits
- Existing Railway
  - Existing Railway Line
  - Existing Railway Station
- Portishead Branch Line
  - The Associated Development Works
- Other Works
  - Network Rail Permitted Development Rights
- Water Features
  - Water Framework Directive - River Waterbody
  - Culverted Watercourse
  - Flow Direction
  - Flood Defences
  - Areas Benefiting from Defence
  - Flood zone 2
  - Flood zone 3
  - Water Framework Directive - Transitional Waterbodies

0 250 500 Metres

Rev	By	Chkd	Apprvd	Date	Description
ES-A	MPC	CF	CF	28/10/2019	First draft

Client

travelwest

Bath & North East Somerset, Bristol, North Somerset and South Gloucestershire Councils working together to improve your local transport

CH2M HILL  
Geospatial  
Burderop Park, Swindon, SN4 0QD  
Tel: +44 (0)1793 812479 Fax: +44 (0)1793 812089  
www.ch2m.com

Project: Portishead Branch Line (MetroWest Phase 1)

Drawing: Figure 17.1: Water Features  
Sheet 5 of 5 - Rownham Hill to Ashton Junction  
APFP Regulation 5(2)(a)

Drawn By: Martin Costello Date: 28/10/2019  
Checked By: Caroline Frost Date: 28/10/2019  
Approved By: Carolyn Francis Date: 28/10/2019

Drawing No.: 674946 -001-022-A	Revision: ES-A
--------------------------------	----------------

Drawing Scale: 1:10,000 @ A3