



MetroWest+

Portishead Branch Line (MetroWest Phase 1)

TR040011

Applicant: North Somerset District Council

6.24, Environmental Statement, Volume 3, Figure 10.1 Ground Conditions

**The Infrastructure Planning (Applications: Prescribed Forms and Procedure) Regulations 2009, regulation 5(2)(a)
Planning Act 2008**

Author: CH2M

Revision: Version 2

Date: March 2021



Document Index

Version	Date	Status	Figure No. and title	Document Index	Document Revision	Changes
1	13 November 2019	Application	10.1 Ground Conditions	674946-001-015-A	ES-A	None
2	12 March 2021	Revised design	10.1 Ground Conditions	674946-001-015-A	ES-B	Sheet 2 of 5: Update Order limits

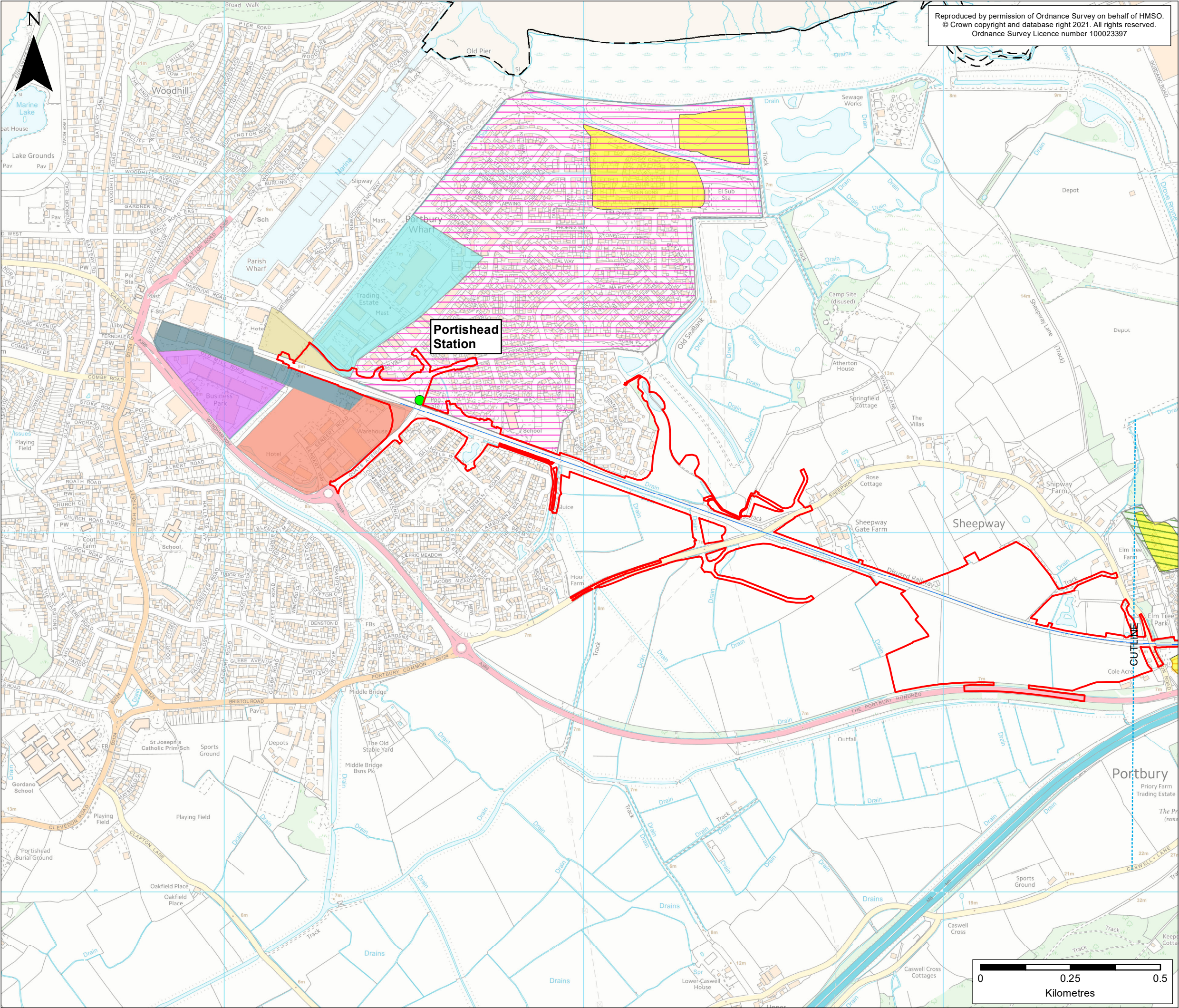

Reproduced by permission of Ordnance Survey on behalf of HMSO.
© Crown copyright and database right 2021. All rights reserved.
Ordnance Survey Licence number 100023397

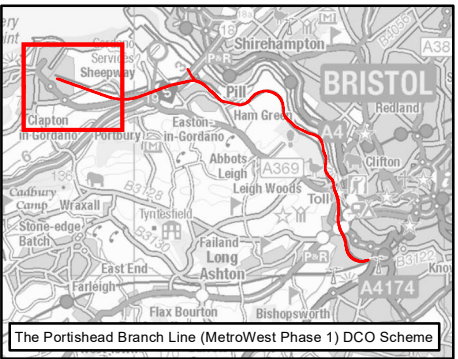

KEY

- Order Limits
- Local Authority Boundary

Portishead Branch Line

- The Nationally Significant Infrastructure Project (NSIP) Works
- New Station

Ground Conditions

- Historic Landfill Sites
- CEOB Ash Landfill (Various Dates)
- Elm Tree Farm Landfill 1979
- Factories / Wharves
- Fuel Depot
- Gas Works
- Nail Factory
- Priory Farm Landfill 1987
- Warehouses / Depots

Rev	By	Chkd	Apprv	Date	Description
ES-B	MPC	CW	CF	04/03/2021	Revised Order Limits
ES-A	MPC	SR	CF	28/10/2019	First draft

Client

travelwest
Bath & North East Somerset, Bristol, North Somerset and South Gloucestershire
Councils working together to improve your local transport

CH2M HILL
Geospatial
Burderop Park, Swindon, SN4 0QD
Tel: +44 (0)1793 812479 Fax: +44 (0)1793 812089
www.ch2m.com

ch2m

Project :

Portishead Branch Line
(MetroWest Phase 1)

Drawing : Figure 10.1: Ground Conditions
Sheet 1 of 5 - Portishead to Portbury
APFP Regulation 5(2)(a)

Drawn By : Martin Costello Date: 04/03/2021

Checked By : Robin Lancefield Date: 04/03/2021

Approved By : Carolyn Francis Date: 04/03/2021

Drawing No. :
674946 -001-015-A

Revision
ES-B

Drawing Scale : 1:10,000 @ A3

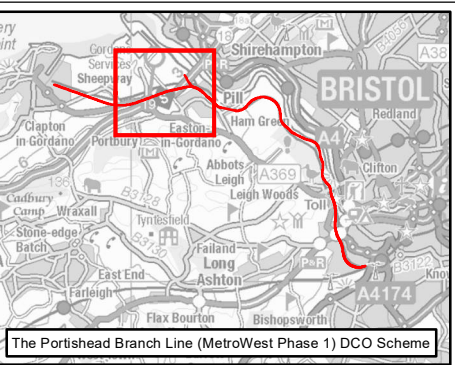
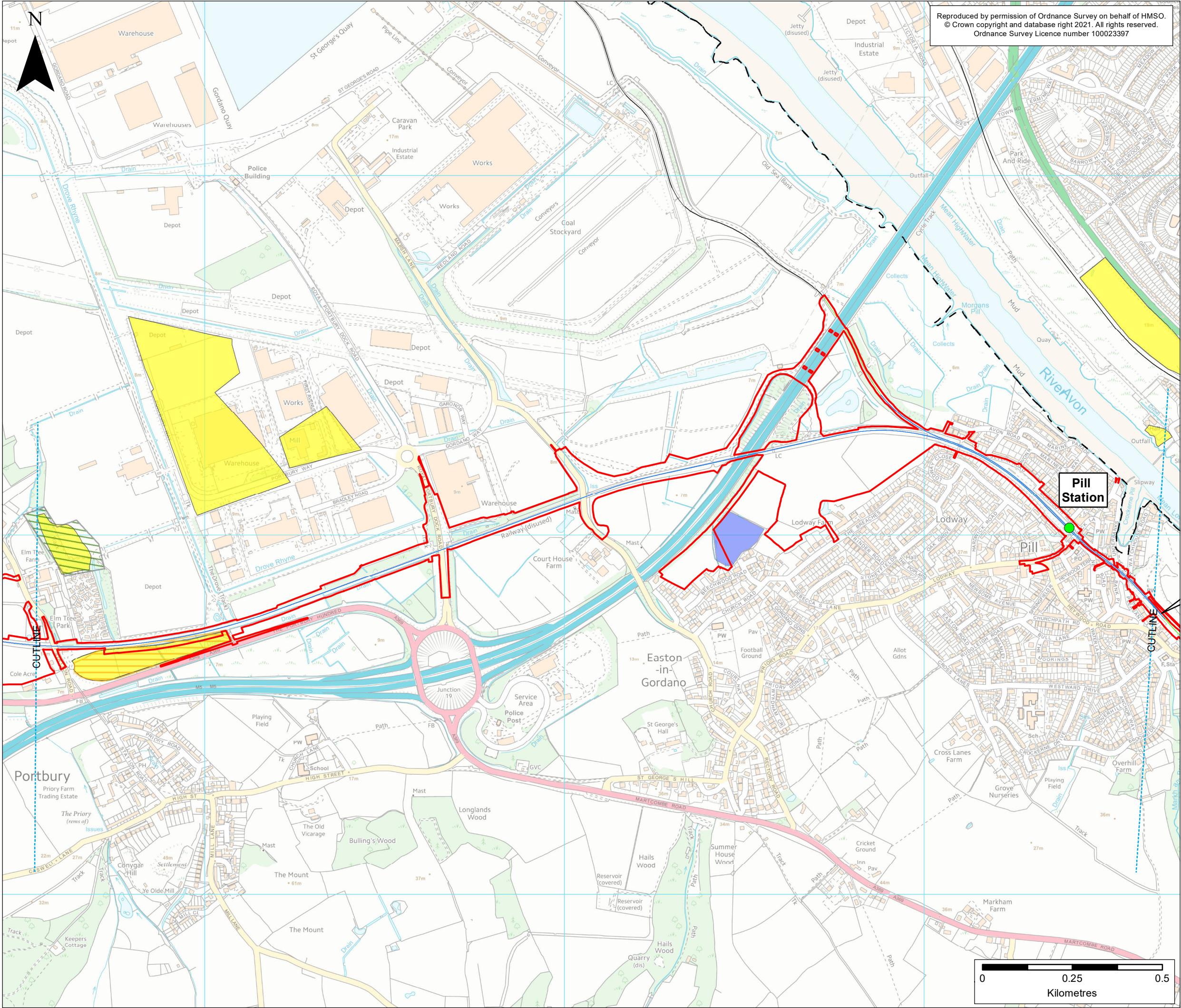

KEY

- Order Limits
- Local Authority Boundary

Existing Railway

- Existing Railway Line

Portishead Branch Line

- The Nationally Significant Infrastructure Project (NSIP) Works
- The Associated Development Works
- New Station

Ground Conditions

- Historic Landfill Sites
- Elm Tree Farm Landfill 1979
- Priors Farm Landfill 1987
- Sewage Bed Disused

Rev	By	Chkd	Apprv	Date	Description
ES-B	MPC	CW	CF	04/03/2021	Revised Order Limits
ES-A	MPC	SR	CF	28/10/2019	First draft

Client

travelwest
Bath & North East Somerset, Bristol, North Somerset and South Gloucestershire
Councils working together to improve your local transport

CH2M HILL
Geospatial
Burderop Park, Swindon, SN4 0QD
Tel: +44 (0)1793 812479 Fax: +44
(0)1793 812089
www.ch2m.com

ch2m

Project :

**Portishead Branch Line
(MetroWest Phase 1)**

Drawing : **Figure 10.1: Ground Conditions
Sheet 2 of 5 - Portbury to Pill
APFP Regulation 5(2)(a)**

Drawn By : Martin Costello Date: 04/03/2021

Checked By : Robin Lancefield Date: 04/03/2021

Approved By : Carolyn Francis Date: 04/03/2021

Drawing No. :
674946 -001-015-A

Revision
ES-B

Drawing Scale : 1:10,000 @ A3

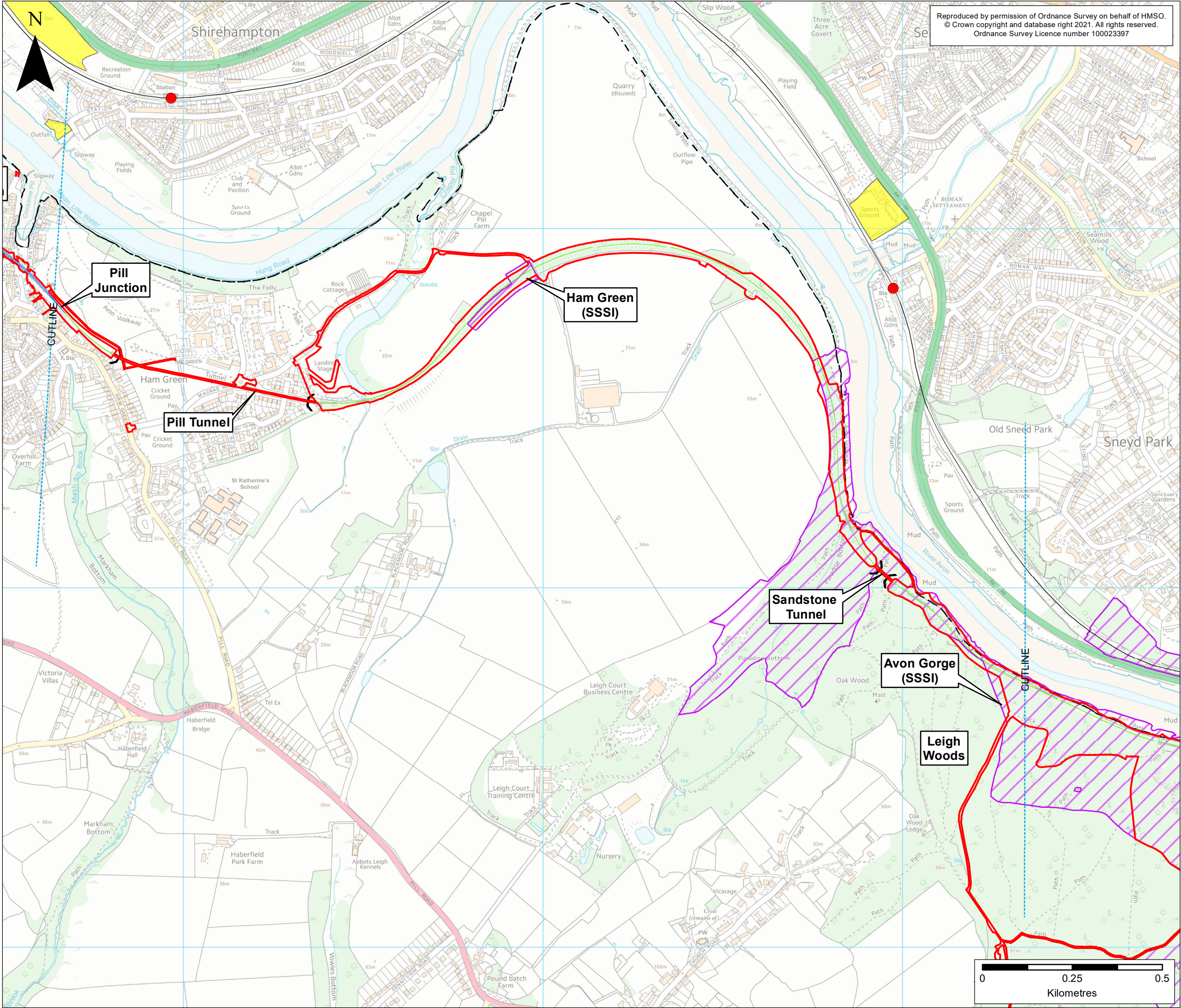

Reproduced by permission of Ordnance Survey on behalf of HMSO.
© Crown copyright and database right 2021. All rights reserved.
Ordnance Survey Licence number 100023397

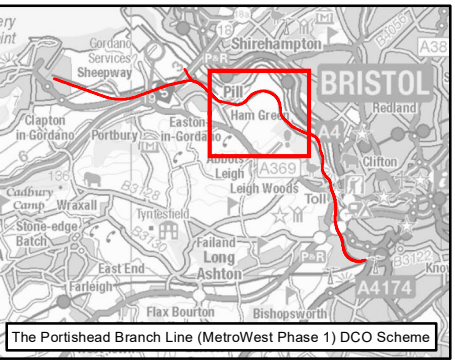

KEY

- Order Limits
- Local Authority Boundary

Existing Railway

- Existing Railway Line
- Existing Railway Station

Portishead Branch Line

- The Nationally Significant Infrastructure Project (NSIP) Works
- The Associated Development Works
- - - Section in Tunnel

Ground Conditions

- Historic Landfill Sites

Geological Conservation Sites

- Site of Special Scientific Interest

ES-B	MPC	CW	CF	04/03/2021	Revised Order Limits
ES-A	MPC	SR	CF	28/10/2019	First draft
Rev	By	Chkd	Apprvd	Date	Description

Client

travelwest
Bath & North East Somerset, Bristol, North Somerset and South Gloucestershire
Councils working together to improve your local transport

CH2M HILL
Geospatial
Burdorop Park, Swindon, SN4 0QD
Tel: +44 (0)1793 812479 Fax: +44
(0)1793 812089
www.ch2m.com

ch2m

Project :

**Portishead Branch Line
(MetroWest Phase 1)**

Drawing : **Figure 10.1: Ground Conditions
Sheet 3 of 5 - Pill to Leigh Woods
APFP Regulation 5(2)(a)**

Drawn By : Martin Costello Date: 04/03/2021

Checked By : Robin Lancefield Date: 04/03/2021

Approved By : Carolyn Francis Date: 04/03/2021

Drawing No. :
674946 -001-015-A

Revision
ES-B

Drawing Scale : 1:10,000 @ A3

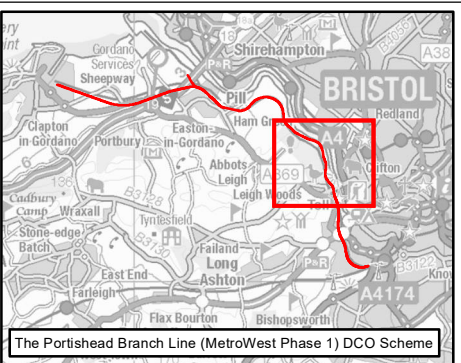
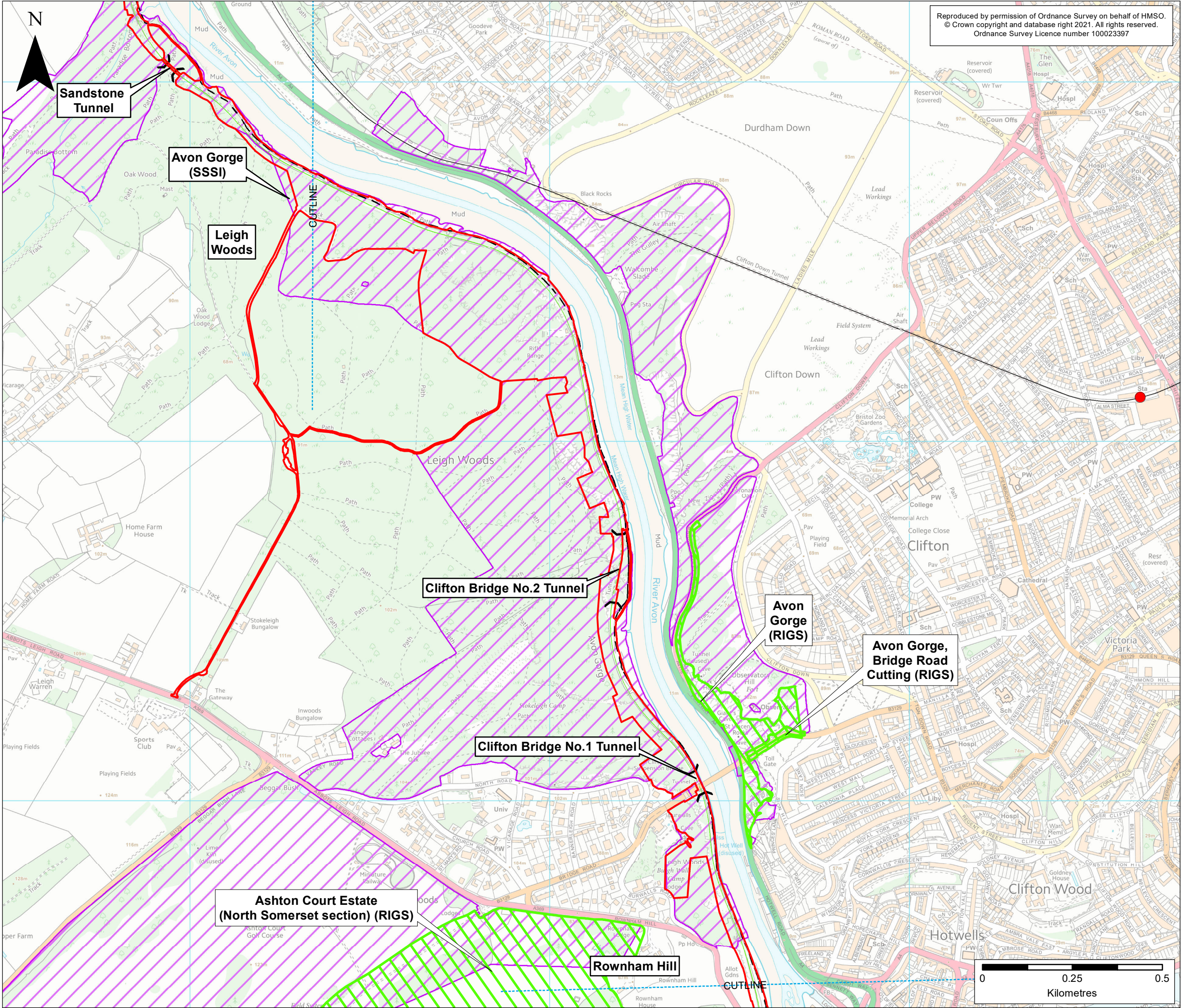

KEY

- Order Limits
- Local Authority Boundary
- Existing Railway
- Existing Railway Line
- Existing Railway Station
- Portishead Branch Line
- The Associated Development Works
- Section in Tunnel
- Geological Conservation Sites
- Site of Special Scientific Interest
- Regionally Important Geological and Geomorphological Site (RIGS)

ES-B	MPC	CW	CF	04/03/2021	Revised Order Limits
ES-A	MPC	SR	CF	28/10/2019	First draft
Rev	By	Chkd	Apprv	Date	Description

Client

travelwest
Bath & North East Somerset, Bristol, North Somerset and South Gloucestershire
Councils working together to improve your local transport

CH2M HILL
Geospatial
Bulwer Park, Swindon, SN4 0QD
Tel: +44 (0)1793 812479 Fax: +44 (0)1793 812089
www.ch2m.com

ch2m

Project :

Portishead Branch Line
(MetroWest Phase 1)

Drawing : Figure 10.1: Ground Conditions
Sheet 4 of 5 - Leigh Woods to Rownham Hill
APFP Regulation 5(2)(a)

Drawn By : Martin Costello Date: 04/03/2021
Checked By : Robin Lancefield Date: 04/03/2021
Approved By : Carolyn Francis Date: 04/03/2021

Drawing No. : 674946 -001-015-A Revision ES-B

Drawing Scale : 1:10,000 @ A3

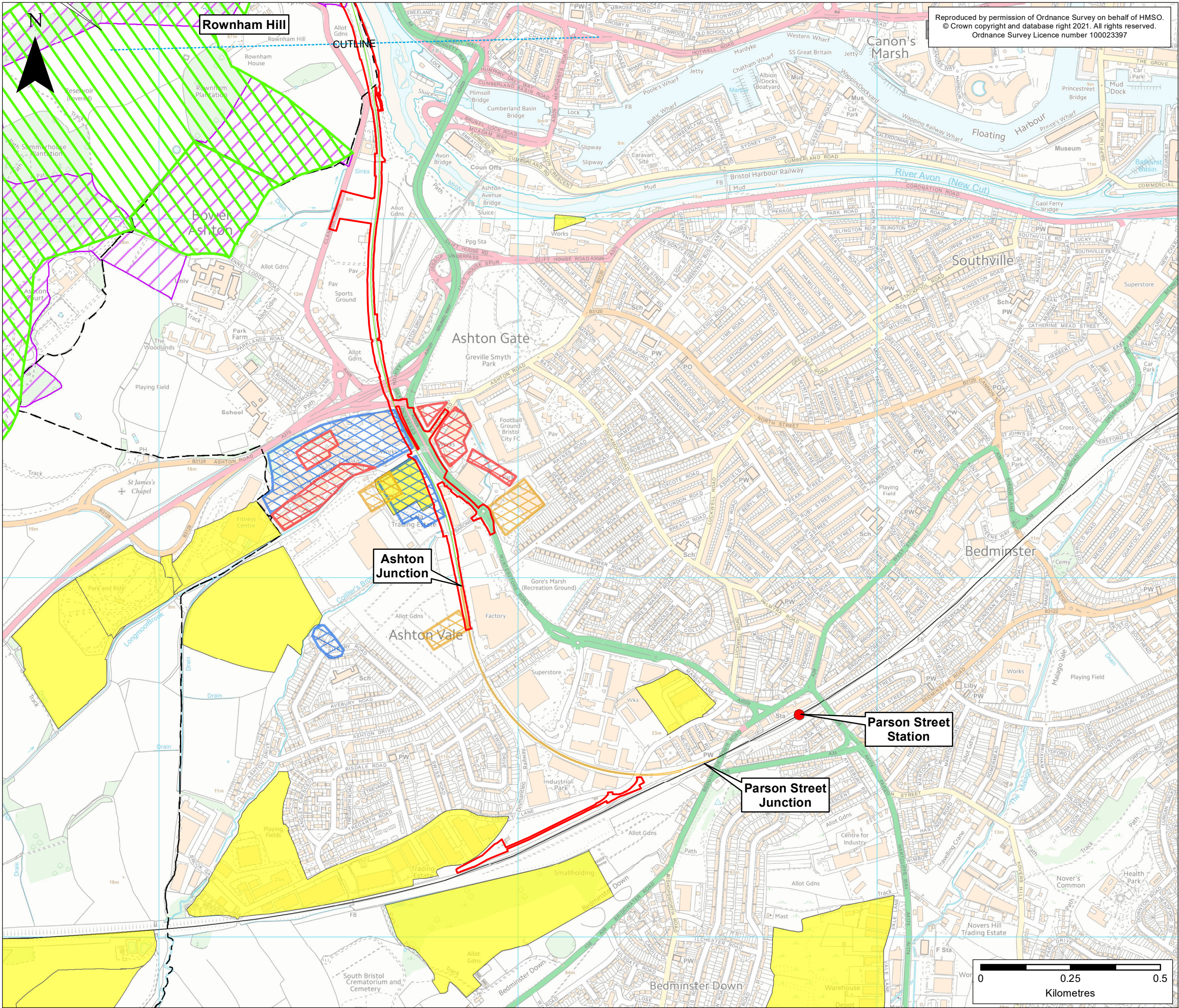

Reproduced by permission of Ordnance Survey on behalf of HMSO.
© Crown copyright and database right 2021. All rights reserved.
Ordnance Survey Licence number 100023397

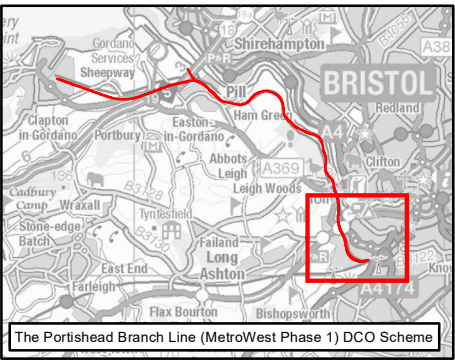

KEY

- Order Limits
- Local Authority Boundary

Existing Railway

- Existing Railway Line
- Existing Railway Station

Portishead Branch Line

- The Associated Development Works

Other Works

- Network Rail Permitted Development Rights

Ground Conditions

- Historic Landfill Sites
- Former collieries and coal pits
- Various former mills
- Various former works

Geological Conservation Sites

- Site of Special Scientific Interest
- Regionally Important Geological and Geomorphological Site (RIGS)

Rev	By	Chkd	Apprv	Date	Description
ES-B	MPC	CW	CF	04/03/2021	Revised Order Limits
ES-A	MPC	SR	CF	28/10/2019	First draft

Client

travelwest
Bath & North East Somerset, Bristol, North Somerset and South Gloucestershire
Councils working together to improve your local transport

CH2M HILL
Geospatial
Burdorop Park, Swindon, SN4 0QD
Tel: +44 (0)1793 812479 Fax: +44 (0)1793 812089
www.ch2m.com

ch2m

Project :

Portishead Branch Line
(MetroWest Phase 1)

Drawing : Figure 10.1: Ground Conditions
Sheet 5 of 5 - Rownham Hill to Ashton Junction
APFP Regulation 5(2)(a)

Drawn By : Martin Costello Date: 04/03/2021
Checked By : Robin Lancefield Date: 04/03/2021
Approved By : Carolyn Francis Date: 04/03/2021

Drawing No. : 674946 -001-015-A Revision ES-B

Drawing Scale : 1:10,000 @ A3